

PLAN SHOWING THE PROPOSED RESIDENCE AT PLOT NO. 11,
BANK COLONY IN S.N. 157/2 OF MADHAVARAM VILLAGE,
SAIDAPET TALUK. SCALE 1" = 8'0" (1:100).

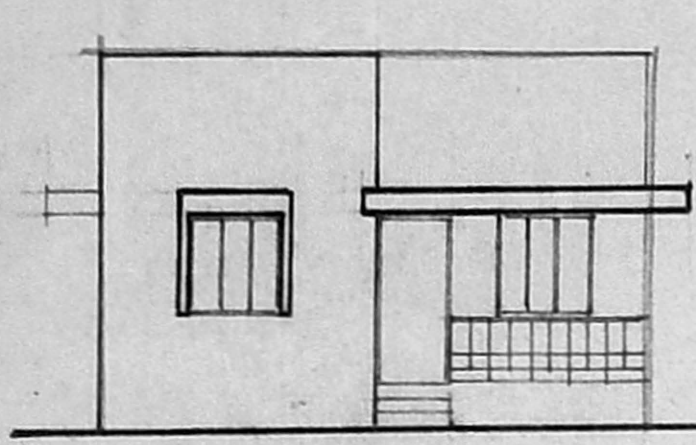

A/15884/687/93
ELEVATION
Planning Permit No. _____
APPROVED
SUBJECT TO THE CONDITIONS IN THIS OFFICE LETTER.
No. 13293/93 Date 9/9/93
N.V. Raghunath
FOR MEMBER SECRETARY
MADRAS METROPOLITAN
DEVELOPMENT AUTHORITY
MADRAS - 600 008.

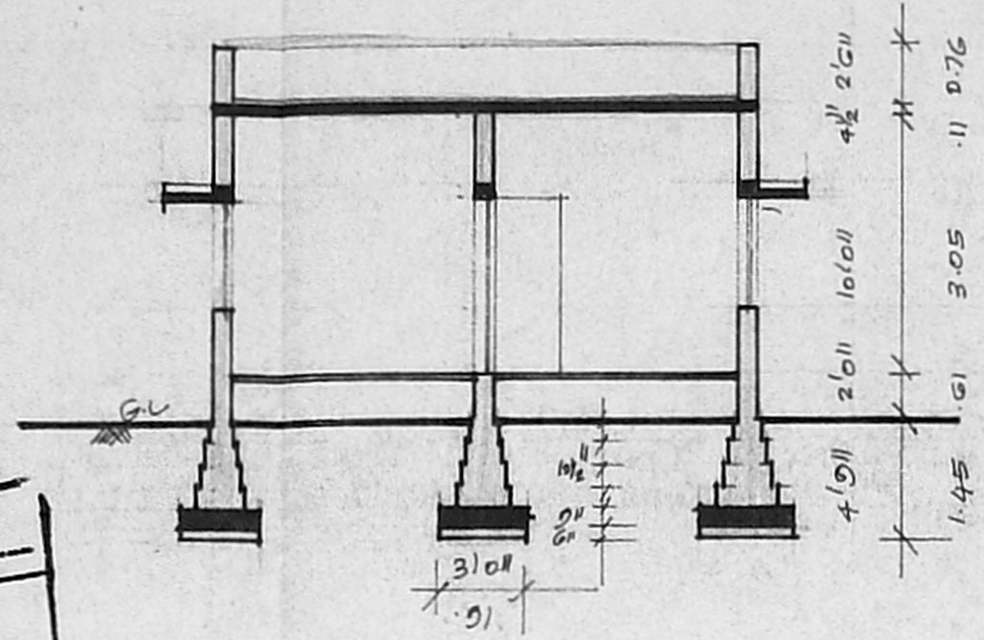

SECTION ON 'AB'

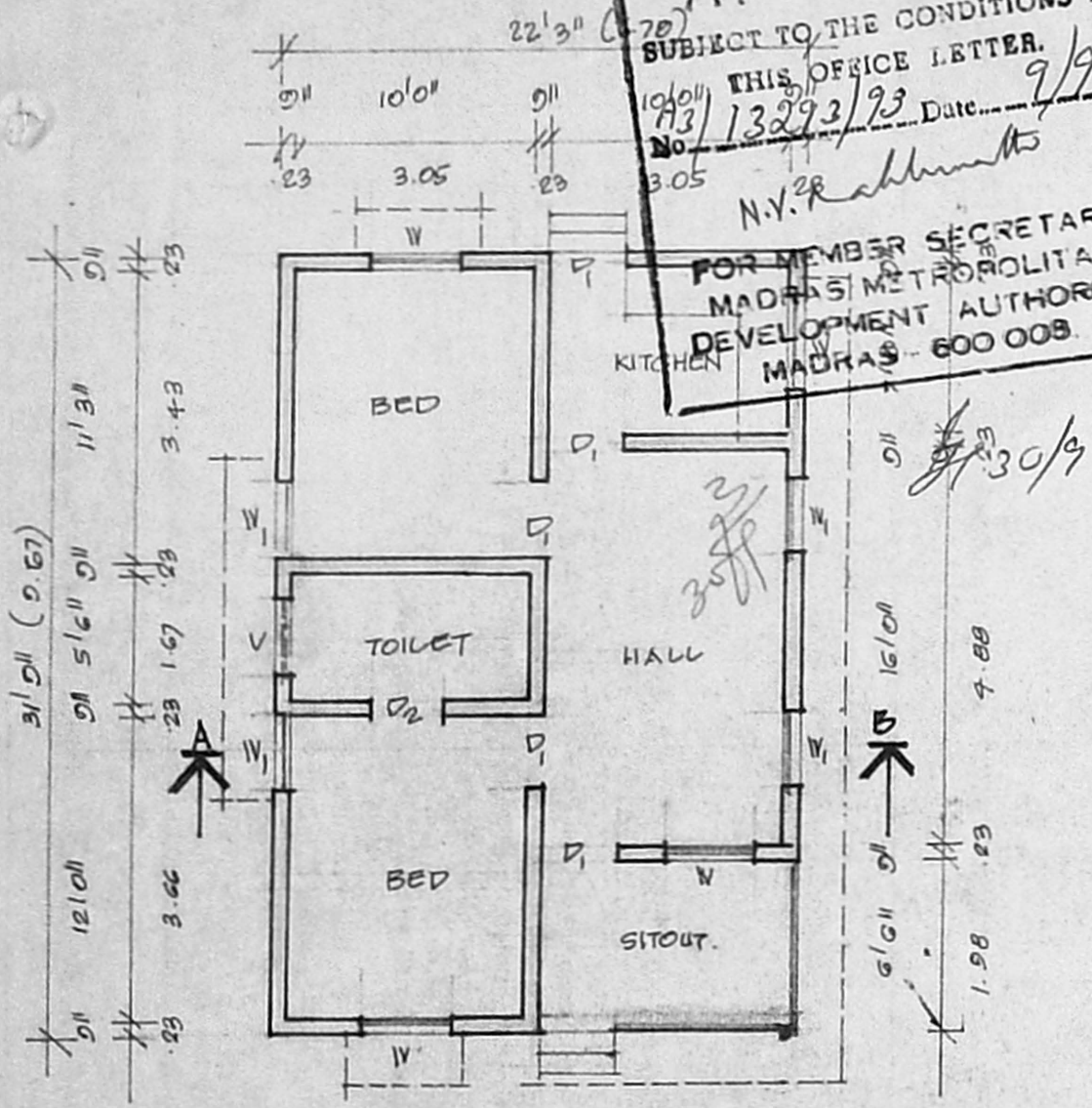

PLAN

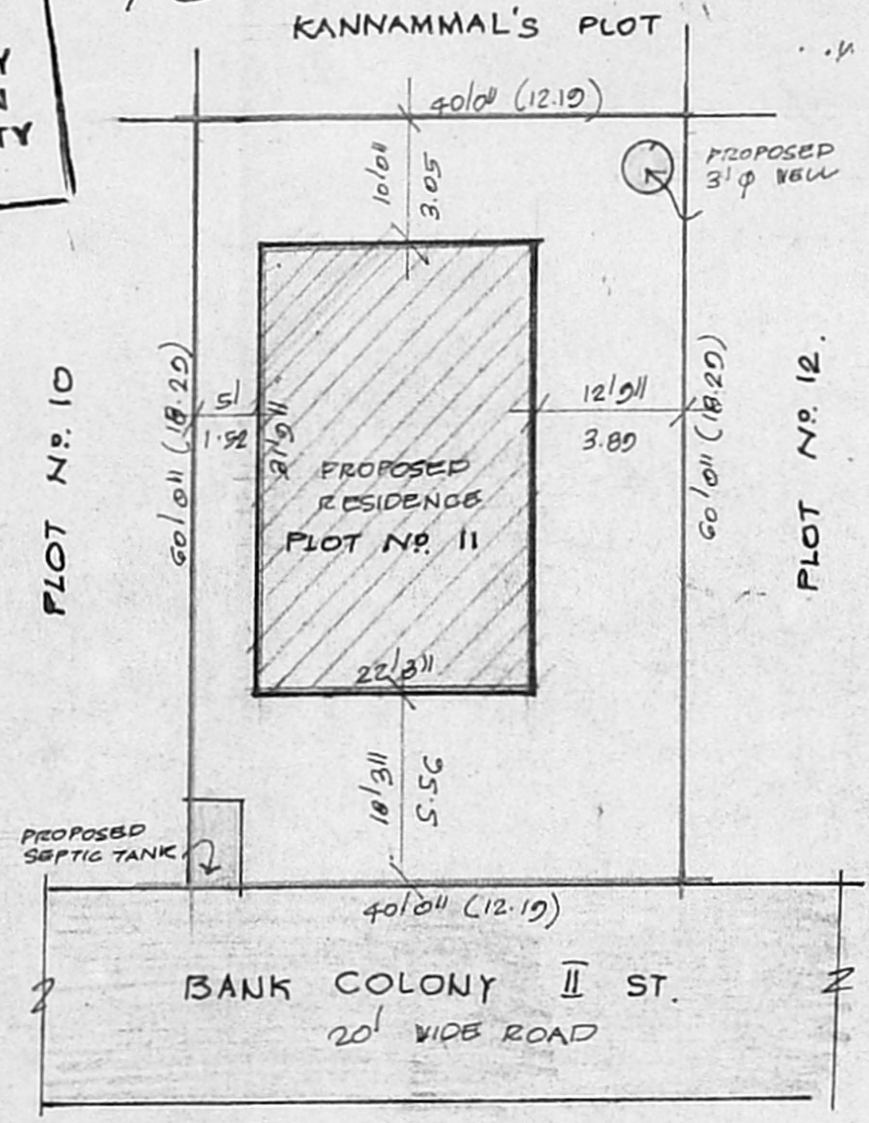

SITE PLAN
SCALE 1" = 16'0" (1:200)

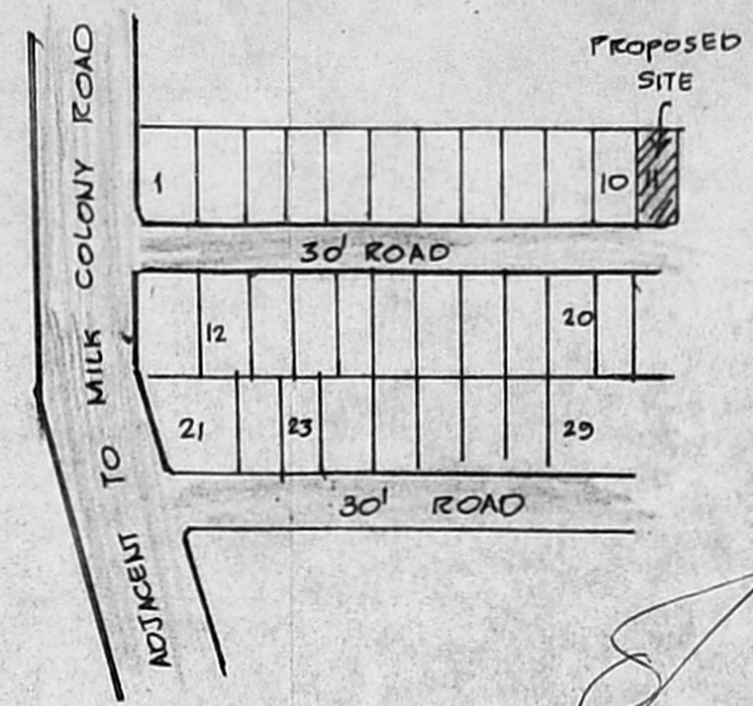

KEY PLAN
(NOT TO SCALE)
PART LAYOUT OF BANK COLONY
LAYOUT APPROVED IN L.P.D.M. No. 7/68
D.D.T.P.

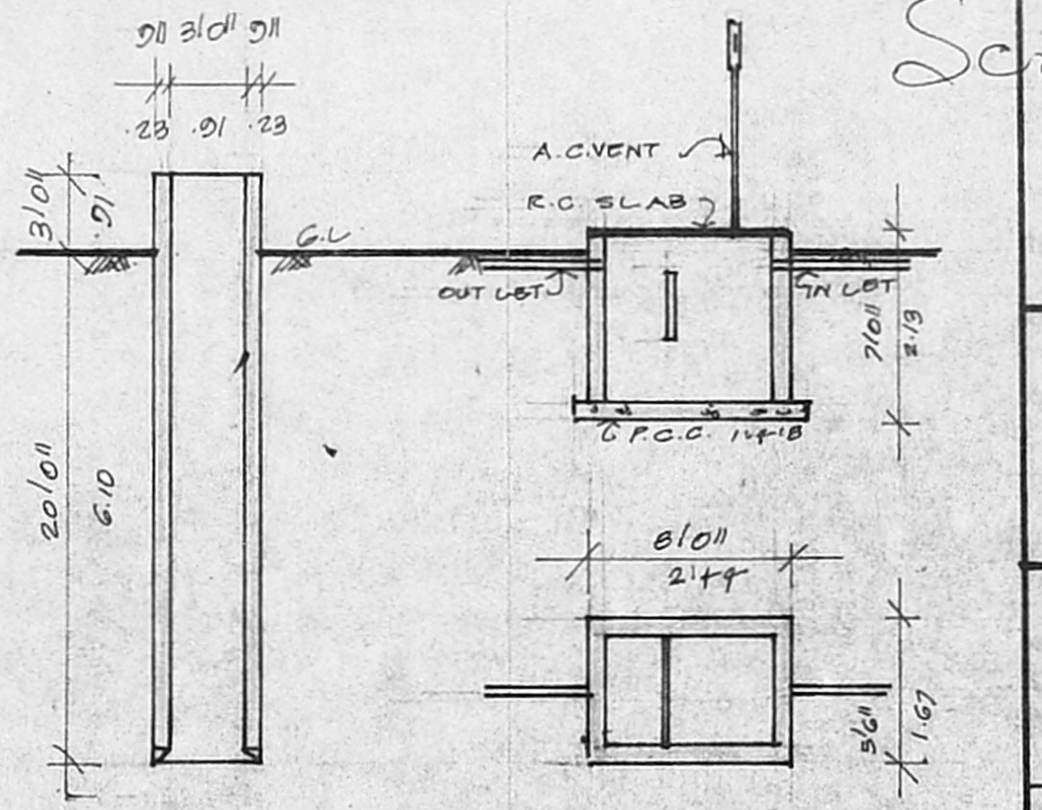

SECTION OF WELL

DETAIL OF SEPTIC TANK



SPECIFICATION:
FOUNDATION AND LEVELLING COURSE IN P.C.C. 1:4:8 MIX;
BRICK WORK IN CM 1:6 MIX FOR BASEMENT AND SUPERSTRUCTURE;
R.C.C. 1:2:4 MIX FOR PLINTH BEAM, LINTEL, SUNSHADE AND ROOF SLAB;
WEATHERING COURSE WITH PROPOSED TILES LAID IN CM 1:3 MIX;
CEILING PLASTERING AND FLOOR FINISHING IN CM 1:3 MIX;
PLASTERING THE WALLS IN CM 1:4 MIX;
WHITE OR COLOUR WASHING THREE COATS WITH SUPERCEM;
TEAK WOOD FOR DOORS AND WINDOWS WITH TWO COATS OF ENAMEL PAINT;

JOINERY DETAILS.

DOOR	P	3'3" x 7'0"	1.00 x 2.13
	D ₁	3'0" x 7'0"	0.91 x 2.13
	D ₂	2'6" x 6'6"	0.76 x 1.98
WINDOW	W	4'0" x 4'6"	1.22 x 1.37
	V ₁	3'0" x 4'6"	0.91 x 1.37
VENT	V	2'0" x 1'6"	0.76 x 0.45

COLOUR INDEX
PROPOSAL
ROADS
SITE BOUNDARY LINE

PLOT AREA: 2400 SQFT (222.9 M²)
PLINTH AREA: 706 SQ.FT (65.62 M²)
PLOT COVERAGE: 29%

Scrutiny plan
Jl 13/17

SRI SAKTHI PLANNER
310/6, PAPERMILLS ROAD, PERAMBUR, MS-11

OWNER: Paulson

S. CHRISTIRAJ, I.C.E.,
LICENSED SURVEYOR CLASS-II NO. 514
CORPORATION OF MADRAS
1, WLEX NAGAR, 'A' COLONY,
MILK COLONY, MADRAS-600 051.